

ProMis®

Personnel Rostering and Overtime Management

Information System

FLEET MODULE

SoftWare Enterprises (UK) Ltd

Bradford Court, Bradford Street

Birmingham B12 0NS

UK

January 2002

Information in this document is subject to change without notice. No part of this document may be reproduced or transmitted in any form or by any means, electronic or mechanical, for any purpose, without the express written permission of Software Enterprises (UK) Ltd.

If you find any problems in the documentation please report them to us in writing. Software Enterprises (UK) Ltd does not warrant that this document is error free.

This software contains proprietary information of Software Enterprises (UK) Ltd, it is provided under license agreement containing restrictions on use and disclosure and is also protected by copyright law. Reverse engineering of the software is prohibited.

This document is produced for information purposes only. No warranty is given or can be implied from this document as to the functionality or future functionality of the ProMis program.

This Manual is subject to copyright and relates to the ProMis program with which it is provided.

**ProMis is a Registered Trade Mark of SoftWare Enterprises (UK) Ltd
Copyright © G. R. Oxley 1994 - 2002. All rights reserved.**

FLEET MODULE

This Module, within ProMis, is a Fleet Management Tool which will be integrated with the Rostering and Allocation of Vehicles.

Vehicles can be allocated

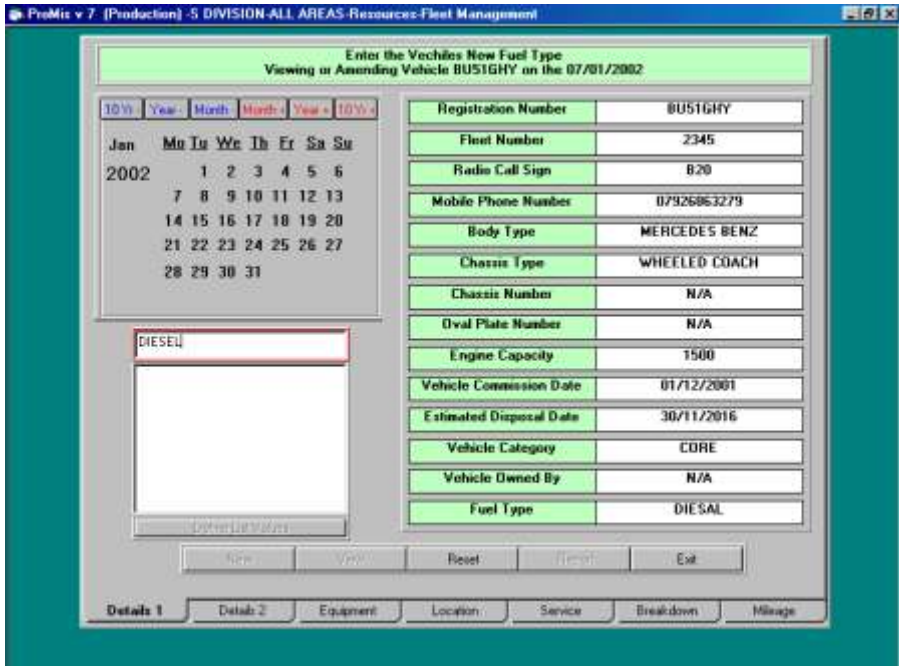

ProMis

Helpline

++44 (0) 121 608 3999

0870 043 999

For any questions or guidance

FLEET MODULE

SOFTWARE ENTERPRISES (UK) LTD

100102